

有 價 証 券 報 告 書

(24)

19

(136) 20 31

136

19

20

31)

24

27 30

(EDINET)

24

20 30

136 (19 20 31)

TOKYO PRINTING INK MFG CO, LTD

15

03(3893)5151()

397

048(660)6352

()

(1)

	132	133	134	135	136
	16	17	18	19	20
()	54,089,124	55,014,191	57,372,467	59,688,173	61,170,451
()	1,116,108	1,105,194	515,252	809,620	866,303
()	222,138	525,719	115,279	270,029	450,733
()	18,470,109	19,409,322	20,573,065	19,972,858	18,515,293
()	44,292,959	46,281,159	49,667,533	52,410,713	48,048,116
()	677.75	713.34	756.99	736.08	682.69
()	6.88	18.34	3.51	9.95	16.62
()					
()	41.7	41.9	41.4	38.1	38.5
()	1.2	2.8	0.6	1.3	2.3
()	45.1	20.5	107.1	32.3	15.7
()	2,074,075	2,251,027	1,414,936	4,063,260	757,815
()	1,632,006	2,027,004	2,963,939	1,737,212	831,109
()	322,255	35,664	1,324,081	1,298,261	603,776
()	1,282,270	1,468,987	1,244,718	2,349,520	1,363,124
()	866 (220)	854 (206)	831 (210)	808 (215)	774 (214)

()

()
()

()

(2)

	132	133	134	135	136
	16	17	18	19	20
()	53,077,197	53,975,602	55,847,399	57,646,040	59,420,926
()	1,072,042	1,111,884	443,905	849,620	838,391
()	217,943	540,224	105,267	281,098	360,714
()	3,246,125	3,246,125	3,246,125	3,246,125	3,246,125
()	27,257,587	27,257,587	27,257,587	27,257,587	27,257,587
()	17,661,093	18,633,392	19,726,027	19,130,112	17,605,738
()	43,096,025	45,148,108	48,507,613	50,762,250	46,325,528
()	648.01	684.78	725.80	705.02	649.15
()	6.00	6.00	6.00	6.00	6.00
()	(3.00)	(3.00)	(3.00)	(3.00)	(3.00)
()	6.72	18.88	3.14	10.36	13.30
()					
()	41.0	41.3	40.7	37.7	38.0
()	1.3	3.0	0.5	1.4	2.0
()	46.1	19.9	119.7	31.0	19.6
()	89.3	31.8	191.1	57.9	45.1
()	743 (153)	736 (168)	718 (174)	699 (168)	692 (171)

()

19

()
()

()

12 12 50

10 ()

12

100

20

21

33

36 10

38

40 11

43 10

48

48 ()

55

56 12 3,712

57

60 12 ()

61

62 U.S.A ()

62 15 5,112

10

12 32 4,612

12 ()

11 10 ()

12

12 ()

15

18 ()

20

19 14 11 (10)

U.S.A
() ()

U.S.A
) () (

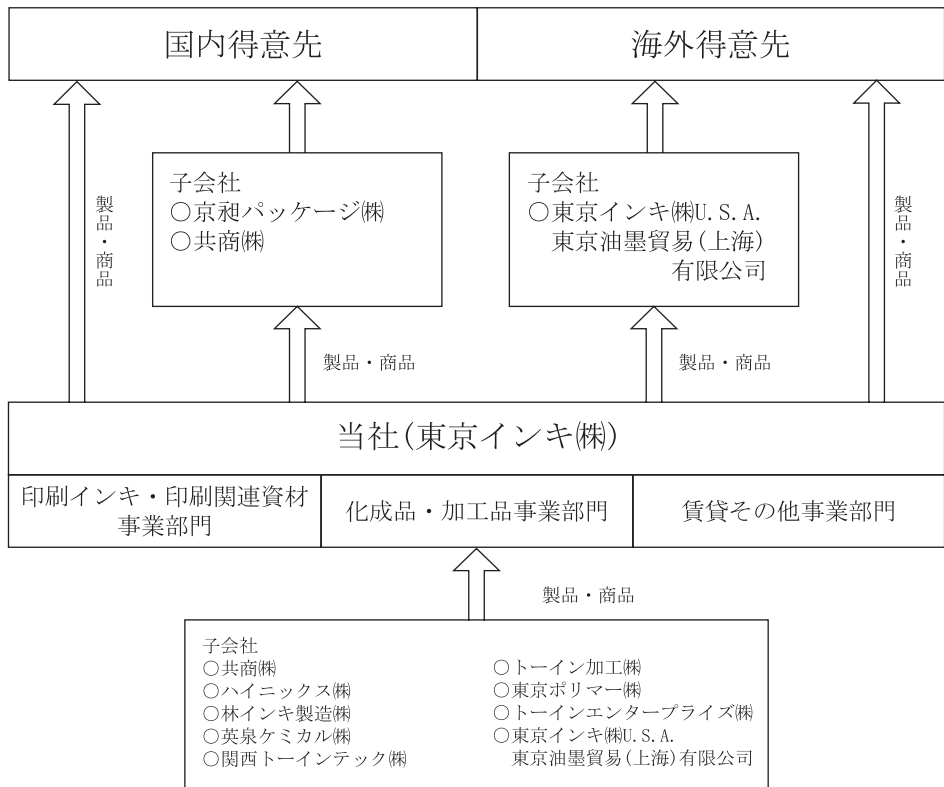

()

		()		()		
				()	()	
()		30,000		100		
		10,000		100		
		26,500		100		
		18,000		100		
		30,000		100		
		48,000		100		
		10,000		100		
		30,000		100		
		10,000		100		
U.S.A	()	2,000		100		

()

19 31

19 14

(1)

	20	31
	()	
	323 (90)	
	404 (95)	
	()	
()	47 (29)	
	774 (214)	

()

()

(2)

			20	31
()	()	()		()
692 (171)	41.3	19.6		7,060,874

()

()

(3)

()
20 31

473

10

(1)

(2.5)

611

14

(15.7)

(7.0)

(66.9)

()

253

(1.1)

(46.6)

()

(5.2)

19

357

17

(24.2)

()

(8.7)

20 29

20

(2)

(1)

13

(42.0)

()

48

(118.7)

10

15

33

()

(52.2)

13

()

19

(146.5)

(1)

	()	()
	46,356	7.2
	(14,002)	(6.4)
	8,422	8.6
	80,940	6.9
	(303)	(4.8)
	42,190	10.0
	127,297	1.2
	(14,305)	(6.2)
	50,612	6.4

() ()

(2)

	()	()
	8,417,756	28.2
	6,613,613	5.3
	15,031,369	10.5

() ()

(3)

(4)

	()	()
	25,375,783	1.1
	35,748,035	5.2
	46,632	8.7
	61,170,451	2.5

()

10

	()	()	()	()
	7,699,987	12.9	9,169,916	15.0

08

08

08

(10 139)
15

1)

2)

3)

()

()

12

()

75

() ()

()

(30 50wt)

()

(1)

“ ”

(2)

611

“ (1) ”

(3)

“ ”

(4)

(5)

“ (2) ”

()

()

(1)

20 31

()			()					()
					()			
()			1,180,917	662,896	1,179,602 (40)	49,528	3,072,945	77
()			2,040,900	1,228,657	391,810 (42)	49,942	3,711,310	332
()			302,939	87,021	320,351 (7)	43,694	754,006	131
()			271,677	323,068	291,612 (25)	6,676	893,035	19
()			128,728	217,202	18,140 (7)	5,935	370,006	24

()

(2)

(3)

(1)

21

18

(2)

(1)

	()
	74,000,000
	74,000,000

	() (20 31)	() (20 30)		
	27,257,587	27,257,587		
	27,257,587	27,257,587		

(2)

(3)

(4)

	()	()	()	()	()	()
20	2,477,962	27,257,587		3,246,125		2,511,731

() 1.1 ()

(5)

	20 31								
	(1,000)								
	()								
()		18	12	103	6		2,879	3,018	
()		8,637	83	6,238	468		11,483	26,909	348,587
()		32.10	0.31	23.18	1.74		42.67	100.00	
()	137,329			137			329		
		137,329							136,329

(6)

		20	31	
		()	()	
		14.12	1,372	5.03
			1,337	4.90
		24.21	1,100	4.03
		397	1,092	4.00
()		11	1,031	3.78
		26	1,005	3.68
			956	3.50
()		11	948	3.47
UFJ			682	2.50
		16	660	2.42
			10,186	37.37

(7)

			20	31
	()	()		
()				
()				
()	() 136,000			
()	26,773,000	26,773		
	348,587			
	27,257,587			
		26,773		
()	()	329		
			2,000	()

				20	31
		()	()	()	()
()	15	136,000		136,000	0.5
		136,000		136,000	0.5
()				1,000	()
			()		

(8)

(1)

(2)

(3)

	()	()
	15,697	4,606,397
	4,019	1,013,696

()

20

(4)

	()	()	()	()
()	2,729	784,920	411	99,873
	136,329		139,937	

()

20

20

()

	()	()
19 11 15	81,382	3
20 27	81,363	3

(1)

	132	133	134	135	136
	16	17	18	19	20
()	318	414	435	388	339
()	217	293	335	286	216

()

(2)

	19 10	11	12	20		
()	299	295	290	278	265	261
()	273	250	264	216	240	235

()

							()
			17 12	43 51 12 53 53 57 59 61	() () ()	2	411
			15 11 28	39 12 14 18	()	2	22
			17 18	39 12 14 17 19 10 20	() ()	2	96
			16 10 11	40 12 18	() ()	2	30
			20	43 10 12 16	() ()	2	12
			22 21	44 17 18 18 12	() () ()	2	10

							()	
			18 10	43 14 11 15 18	() ()	2	9	
			22 17	45 45 62 13 15 19	()	4		
			19 16	39 10 16 16 20	()	4	21	
			17	40 10 14 15 20	() () ()	4		
							612	

()

16

329

				()
	38	13 10 16 18	()	()

(1)

(2)

(11)

()

()

20 22

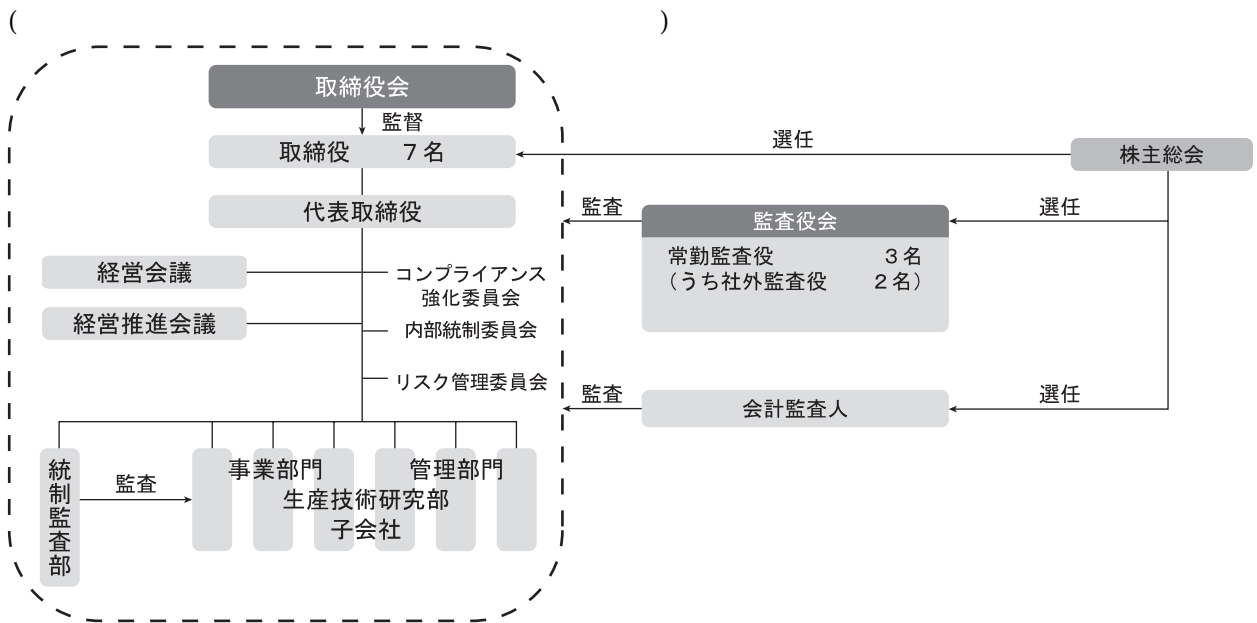

(3)

()

		217
		(24 15)

()

2007	28	135
2008	27	136

(4)

()

28

0

(5)

(6)

(7)

165

426

()

(1) 28 (51)

(18 19 31)
(19 20 31)

(2) 59 (38)

(18 19 31)
(19 20 31)

31) 193 (18 19)
(19 20 31) 193
(19 20 31)

135 135

136 136

(1)

		(19 31)		(20 31)		
		()	()	()	()	
(1)	()		2,367,815		1,380,833	
			22,720,909		20,584,184	
			6,375,953		7,358,666	
			390,680		323,760	
			91,547		256,336	
			356,883		98,786	
			31,590,023	60.3	29,804,996	62.0
		12,490,163			11,504,608	
		7,460,656	5,029,507		6,863,416	4,641,191
		17,976,204			18,113,934	
(2)		14,074,635	3,901,568	14,247,559	3,866,374	
		2,001,710		1,883,755		
		1,756,848	244,862	1,698,352	185,402	
			3,292,490		2,917,586	
			112,500		90,301	
			12,580,928	24.0	11,700,857	24.4
			59,297	0.1	53,713	0.1
	(3)			7,436,314		5,096,105
				255,775		1,200
				239,080		1,168,720
			638,421		550,218	
			389,126		327,694	
			8,180,464	15.6	6,488,549	13.5
			20,820,690	39.7	18,243,120	38.0
		52,410,713	100.0	48,048,116	100.0	

		(19 31)		(20 31)	
		()	()	()	()
()		18,548,226		15,173,775	
		3,400,000		4,212,782	
		1,342,400		1,717,600	
		121,104		85,045	
		544,998		545,686	
		80,420		14,732	
		867,413		861,400	
		644,447		658,935	
		25,549,009	48.8	23,269,958	48.4
		3,135,000		2,717,400	
		3,463,212		3,127,377	
		290,633		311,877	
		6,888,845	13.1	6,262,864	13.0
		32,437,855	61.9	29,532,823	61.5
()		3,246,125		3,246,125	
		2,511,731		2,511,731	
		12,034,615		12,322,546	
		36,112		39,917	
		17,756,359	33.9	18,040,486	37.5
		2,203,670		484,983	
		12,827		10,177	
		2,216,498	4.2	474,806	1.0
		19,972,858	38.1	18,515,293	38.5
		52,410,713	100.0	48,048,116	100.0

		(18 19 31)		(19 20 31)			
		()	()	()	()		
10 11			59,688,173	100.0	61,170,451	100.0	
			51,364,232	86.1	53,065,229	86.7	
			8,323,891	13.9	8,105,221	13.3	
		1,473,290			1,494,328		
		302,942					
		1,773,904			1,772,786		
		485,500			482,192		
		231,011			238,438		
		430,349			409,296		
		213,831			129,208		
		30,211			25,274		
		439,149			444,159		
		371,012			378,837		
		1,870,593	7,621,797	12.7	1,918,172	7,292,693	11.9
			702,093	1.2		812,528	1.3
		17,013			16,613		
		111,087			123,724		
		70,389	198,490	0.3	105,030	245,367	0.4
		87,435			92,311		
		3,528	90,963	0.1	75,693		
				23,588	191,592	0.3	
		809,620	1.4		866,303	1.4	
	1,032			142,321			
				92,796			
				56,596			
		1,032	0.0	29,371	321,085	0.5	
	65,430			150,772			
	34,980						
	20,628						
	3,300						
		124,338	0.2	6,315	157,087	0.3	
		686,314	1.2		1,030,301		
	346,431			267,468			
	69,853	416,285	0.7	312,099	579,567	0.9	
		270,029	0.5		450,733	0.7	

(18 19 31)

18 31 ()	3,246,125	2,511,731	11,945,338	30,545	17,672,650
			162,882		162,882
			20,000		20,000
			270,029		270,029
				5,567	5,567
			2,130		2,130
()			89,276	5,567	83,709
19 31 ()	3,246,125	2,511,731	12,034,615	36,112	17,756,359

18 31 ()	2,892,264	8,151	2,900,415	20,573,065
				162,882
				20,000
				270,029
				5,567
				2,130
()	688,593	4,676	683,917	683,917
)	688,593	4,676	683,917	600,207
19 31 ()	2,203,670	12,827	2,216,498	19,972,858

()

(19 20 31)

19 31 ()	3 246 125	2 511 731	12 034 615	36 112	17 756 359
			162 784		162 784
			450 733		450 733
				4 606	4 606
			17	802	784
) (287 931	3 804	284 127
20 31 ()	3 246 125	2 511 731	12 322 546	39 917	18 040 486

19 31 ()	2 203 670	12 827	2 216 498	19 972 858
				162 784
				450 733
				4 606
				784
) (1 718 687	23 004	1 741 692	1 741 692
) (1 718 687	23 004	1 741 692	1 457 564
20 31 ()	484 983	10 177	474 806	18 515 293

()

		(18 19 31)	(19 20 31)
		()	()
		686,314	1,030,301
		1,527,487	1,572,375
		20,628	
			29,371
		63,153	117,664
			6,314
			16,479
		129,793	260,317
		121,749	335,835
		128,101	140,337
		87,435	92,311
		1,244	59,861
		34,980	
		3,300	142,321
		1,882,454	2,101,061
		591,695	992,992
		4,262,503	3,350,622
		294,650	132,251
		4,387,488	507,402
		128,101	143,827
		87,435	92,095
		364,894	302,145
		4,063,260	757,815
		18,295	176
		18,113	
		1,545,407	1,349,335
		8,350	859,048
		324,180	604,225
		20,249	189,008
		95,497	81,731
		8,460	7,159
		1,737,212	831,109

		(18 19 31)	(19 20 31)
		()	()
		1,352,611	812,782
		1,500,000	1,300,000
		1,277,200	1,342,400
		162,882	162,784
		5,567	3,821
		1,298,261	603,776
		116	1,246
		1,027,903	986,395
		1,244,718	2,349,520
		76,898	
		2,349,520	1,363,124

(18 19 31)		(19 20 31)	
(1)	11	(1)	10
(2)	() ())	(2)	() ())
(3)			
(1)		(1)	
(2)	()	(2)	()
	U.S. A 12 31		
(1)		(1)	
	()		

(18 19 31)	(19 20 31)
<p>(2)</p> <p>10</p> <p>(3)</p> <p>()</p> <p>()</p>	<p>(2)</p> <p>()</p> <p>19</p> <p>41,653</p> <p>()</p> <p>19 31</p> <p>87,612</p> <p>(3)</p>

(18 19 31)	(19 20 31)
(4)	(4)
(5)	(5)
<p style="text-align: center;">... ()</p> <p style="text-align: center;">...</p>	<p style="text-align: center;">...</p> <p style="text-align: center;">...</p>
(6)	(6)

(18 19 31)	(19 20 31)
<p>(17 11 29)</p> <p style="padding-left: 100px;">20,000</p> <p>17 12 ()</p> <p>(17 12)</p> <p>19,972,858</p>	

(18 19 31)	(19 20 31)
	<p style="padding-left: 100px;">100 10</p> <p style="text-align: right;">365</p>

()

(19 31)		(20 31)	
()	34,793	()	34,793
	226,295		185,768
	17,874		9,267
	29,309		11,402
<hr/>		<hr/>	
	273,479		206,439
()	()	()	()
6,969,852	2,373,800	6,680,046	1,208,400
2,897,379	941,200	3,221,817	1,165,400
2,209,448		1,886,815	
1,863,025		1,571,412	
3,198,840	526,000	1,865,690	540,000
	268,400		266,000
	898,067		
	711,708		
	11,214		

()

(18

19 31

()	27, 257, 587			27, 257, 587

()	106, 633	16, 728		123, 361

16, 728

(1)

18 29		81, 452	3	18 31	18 30
18 11 17		81, 429	3	18 30	18 12 12

(2)

				()		
19 28		81, 402	3	19 31	19 29	

(19 20 31

()	27, 257, 587			27, 257, 587

()	123, 361	15, 697	2, 729	136, 329

15, 697

2, 729

(1)

19 28		81, 402	3	19 31	19 29
19 11 15		81, 382	3	19 30	19 12 11

(2)

				()	
20 27		81, 363	3	20 31	20 30

()

(18 19 31)	(19 20 31)
2,367,815	1,380,833
18,295	17,708
<u>2,349,520</u>	<u>1,363,124</u>

()

(18 19 31)	(19 20 31)																								
<table border="0" style="width: 100%;"> <tr> <td style="text-align: center;">()</td> <td style="text-align: center;">()</td> <td style="text-align: center;">()</td> </tr> <tr> <td style="text-align: center;"><u>461,941</u></td> <td style="text-align: center;"><u>55,974</u></td> <td style="text-align: center;"><u>517,915</u></td> </tr> <tr> <td style="text-align: center;">242,539</td> <td style="text-align: center;">44,969</td> <td style="text-align: center;">287,509</td> </tr> <tr> <td style="text-align: center;"><u>219,401</u></td> <td style="text-align: center;"><u>11,004</u></td> <td style="text-align: center;"><u>230,406</u></td> </tr> </table>	()	()	()	<u>461,941</u>	<u>55,974</u>	<u>517,915</u>	242,539	44,969	287,509	<u>219,401</u>	<u>11,004</u>	<u>230,406</u>	<table border="0" style="width: 100%;"> <tr> <td style="text-align: center;">()</td> <td style="text-align: center;">()</td> <td style="text-align: center;">()</td> </tr> <tr> <td style="text-align: center;"><u>343,443</u></td> <td style="text-align: center;"><u>212,655</u></td> <td style="text-align: center;"><u>556,099</u></td> </tr> <tr> <td style="text-align: center;">182,650</td> <td style="text-align: center;">88,735</td> <td style="text-align: center;">271,385</td> </tr> <tr> <td style="text-align: center;"><u>160,792</u></td> <td style="text-align: center;"><u>123,920</u></td> <td style="text-align: center;"><u>284,713</u></td> </tr> </table>	()	()	()	<u>343,443</u>	<u>212,655</u>	<u>556,099</u>	182,650	88,735	271,385	<u>160,792</u>	<u>123,920</u>	<u>284,713</u>
()	()	()																							
<u>461,941</u>	<u>55,974</u>	<u>517,915</u>																							
242,539	44,969	287,509																							
<u>219,401</u>	<u>11,004</u>	<u>230,406</u>																							
()	()	()																							
<u>343,443</u>	<u>212,655</u>	<u>556,099</u>																							
182,650	88,735	271,385																							
<u>160,792</u>	<u>123,920</u>	<u>284,713</u>																							
82,182	95,905																								
148,223	188,807																								
<u>230,406</u>	<u>284,713</u>																								
96,632	103,682																								
96,632	103,682																								

()
 (18 19 31)

	()	()	()
	2,997,176	6,811,295	3,814,118
	2,997,176	6,811,295	3,814,118
	391,455	292,869	98,585
	391,455	292,869	98,585
	3,388,631	7,104,164	3,715,533

34,980

()	()	()
3,000		3,300

(1)

	()
	297,356

(19 20 31)

	()	()	()
	1,350,022	2,532,811	1,182,788
	1,350,022	2,532,811	1,182,788
	2,542,234	2,177,316	364,918
	2,542,234	2,177,316	364,918
	3,892,257	4,710,128	817,870

()	()	()
188,583	142,321	

(1)

	()
	351,184

()

(18 19 31)	(19 20 31)
(1)	(1)
(2)	(2)
()	
(3)	(3)
(4)	(4)
(5)	(5)

(19 31)

(20 31)

(1)

	()	()	()	()
	11, 223		9, 994	1, 228
	11, 223		9, 994	1, 228

()
 (18 19 31)

	(19 31)	
()		5,862,658
()		2,752,441
()	()	<hr/> 3,110,216
()		340,785
()		12,210
()		<hr/> 3,463,212
()	()	<hr/>
()		<hr/> 3,463,212
()		<hr/>

	(18 19 31)	
()	()1	292,066
()		119,956
()		64,261
()		165,984
()		4,884
()		<hr/> 508,861
()	()	<hr/>

()		
()		2 0
()		2 5
()	()	
()	()	

(19 20 31)

	(20 31)	
()		5,829,975
()		2,578,441
()	()	<u>3,251,534</u>
()		131,483
()		7,326
()		<u>3,127,377</u>
()	()	
()		<u>3,127,377</u>
()		

	(19 20 31)	
()	()1	281,166
()		114,761
()		68,492
()		14,670
()		4,884
()		<u>307,880</u>
()	()	
()		

()		
()		20
()		25
()	()	
()		
()	()	
()		

()

()	(19 31)	()	(20 31)
	202,959		80,151
	221,486		221,751
	14,894		12,014
	21,712		34,845
	1,408,866		1,272,322
	118,258		126,902
	48,166		50,172
	257,514		239,418
	173,401		122,749
	186,328		184,488
	<u>2,653,588</u>		<u>2,344,817</u>
	228,562		242,993
	<u>2,425,026</u>		<u>2,101,824</u>
()		()	
	283,329		276,456
	1,511,862		332,886
	74		<u>609,343</u>
	<u>1,795,266</u>		<u>1,492,480</u>
	<u>629,760</u>		
	(19 31)		(20 31)
()	40.69	()	40.69
	18.29		11.81
	3.10		2.37
	10.91		7.38
	4.75		3.09
	6.18		2.57
	4.71		<u>1.78</u>
	<u>60.66</u>		<u>56.25</u>

()

(18 19 31)

	()	()	()	()	()	()
(1)	25,645,567	33,991,506	51,099	59,688,173		59,688,173
(2)					()	
	25,645,567	33,991,506	51,099	59,688,173	()	59,688,173
	25,080,566	32,452,167	46,392	57,579,127	1,406,952	58,986,079
	565,001	1,539,338	4,706	2,109,046	(1,406,952)	702,093
	22,415,386	22,242,993	350,938	45,009,317	7,401,396	52,410,713
	822,158	628,366	33,241	1,483,765	43,601	1,527,367
	17,126	3,501		20,628		20,628
	367,757	579,265	2,062	949,084	381,046	1,330,131

(19 20 31)

	()	()	()	()	()	()
(1)	25,375,783	35,748,035	46,632	61,170,451		61,170,451
(2)					()	
	25,375,783	35,748,035	46,632	61,170,451	()	61,170,451
	25,073,916	33,836,527	46,186	58,956,630	1,401,292	60,357,922
	301,867	1,911,507	446	2,213,820	(1,401,292)	812,528
	21,250,033	21,065,897	112,353	42,428,283	5,619,832	48,048,116
	791,108	706,578	30,848	1,528,535	43,840	1,572,375
	525,215	959,491	43,451	1,528,158	57,997	1,586,155

()

(1) ...

(2)

(3)

1,406,952

1,401,292

(

) ()

7,401,396

5,619,832

()

19

22,162

18,845

645

()

19 31

39,874

41,956

2,650

3,131

(18 19 31)

90

(19 20 31)

90

(18 19 31)

10

(19 20 31)

10

(18 19 31)

(19 20 31)

()

()

(18 19 31)	(19 20 31)
736.08	682.69
9.95	16.62

()

	(18 19 31)	(19 20 31)
()	19,972,858	18,515,293
()	19,972,858	18,515,293
()	27,257	27,257
()	123	136
()	27,134	27,121

	(18 19 31)	(19 20 31)
()	270,029	450,733
()		
()	270,029	450,733
()	27,142	27,127

()

(18 19 31)	(19 20 31)
	20
	21 18

	()	()	()	
	3,400,000	4,212,782	1.271	
	1,342,400	1,717,600	1.552	
()	3,135,000	2,717,400	1.528	22 28 25 29
()				
	7,877,400	8,647,782		

()

()

	()	()	()	()
	1,041,400	866,000	550,000	260,000

(2)

(1)

		(19 31)		(20 31)		
		()		()	()	
()						
			1,708,113		660,932	
			9,462,430		8,314,413	
			12,811,416		11,795,214	
			914,234		1,595,446	
			2,665,189		2,669,991	
			1,117,623		1,309,356	
			1,251,671		1,374,127	
			4,557		4,518	
			44,280		44,181	
10			449,742		333,868	
11			405,994		497,838	
12			571,259		239,705	
			30,263,995	59.6	28,360,183	61.2
(1)		10,857,825			9,771,907	
		6,244,799	4,613,025		5,596,118	4,175,789
		1,260,008			1,357,371	
		949,150	310,857		994,322	363,049
		16,359,433			16,767,245	
		12,680,791	3,678,642		13,058,162	3,709,082
		125,425			126,356	
		114,068	11,356		115,747	10,608
		1,934,898			1,843,840	
		1,698,393	236,505		1,665,642	178,198
			3,053,050			2,678,147
			111,000			90,301
			12,014,438	23.7	11,205,178	24.2

		(19 31)		(20 31)	
		()	()	()	()
(2)			2,790		2,790
			43,716		48,174
			46,506	0.1	50,965
(3)			7,400,773		5,060,851
			497,808		497,808
			10		10
			255,775		1,200
			89,907		
			220,747		215,054
			2,223		1,773
			125,826		1,063,402
			219,497		196,774
			375,260		327,663
			8,437,309	16.6	6,709,201
			20,498,254	40.4	17,965,345
			50,762,250	100.0	46,325,528
	()				
			3,491,921		2,364,797
			14,411,400		12,205,400
			3,400,000		4,150,000
			1,342,400		1,717,600
			192,348		335,044
			99,729		49,463
			521,238		520,642
			65,207		
			813,277		819,084
			198,279		37,110
			4,397		8,164
			137,630		196,136
			92,868		72,226
			24,770,698	48.8	22,475,670
10					
11					
12					
13					

		(19 31)		(20 31)	
		()	()	()	()
()		3,135,000		2,717,400	
		3,435,805		3,109,306	
		290,633		311,877	
				105,536	
		6,861,438	13.5	6,244,120	13.5
		31,632,137	62.3	28,719,790	62.0
		3,246,125	6.4	3,246,125	7.0
	(1)	2,511,731		2,511,731	
		2,511,731	4.9	2,511,731	5.4
	(1)	475,921		475,921	
	(2)	9,172,000		9,172,000	
		590,000		590,000	
		423,441		402,965	
		543,304		761,693	
	11,204,667	22.1	11,402,580	24.6	
	36,112	0.0	39,917	0.1	
	16,926,412	33.4	17,120,520	36.9	
	2,203,700		485,218		
	2,203,700	4.3	485,218	1.1	
	19,130,112	37.7	17,605,738	38.0	
	50,762,250	100.0	46,325,528	100.0	

		(18 19 31)		(19 20 31)	
		()	()	()	()
		43,090,600		43,502,801	
		14,444,264		15,822,988	
		111,174		95,136	
		57,646,040	100.0	59,420,926	100.0
		2,657,508		2,665,189	
		432,131		914,234	
		33,805,636		35,185,108	
		3,111,249		2,362,446	
		12,780,896		14,253,879	
		471,585		564,093	
		53,259,006		55,944,952	
		20,894		34,431	
		2,665,189		2,669,991	
		914,234		1,595,446	
		49,658,687		51,645,084	
10	11	90,067	49,748,755	86.3	82,872
					51,727,956
					87.1
			7,897,284	13.7	
					7,692,969
					12.9
		800			14,921
		569	230	0.0	896
					14,025
					0.0
			7,897,054	13.7	
					7,678,944
					12.9
		1,406,058			1,429,397
		285,663			25,669
		1,660,234			1,619,408
		472,987			468,988
		225,973			233,234
		80,076			40,665
		211,621			127,776
		30,211			25,274
		404,193			409,807
		92,488			102,108
		369,282			376,729
10	11	1,883,116	7,121,906	12.4	2,015,360
					6,874,420
					11.6
			775,147	1.3	
					804,524
					1.3

		(18 19 31)			(19 20 31)		
		()		()	()		()
		24,072			22,015		
		111,048			123,681		
		30,889	166,010	0.3	64,906	210,603	0.4
		88,088			94,935		
		3,449	91,537	0.1	75,693		
			849,620	1.5	6,107	176,736	0.3
						838,391	1.5
		1,032	1,032	0.0	136,932		
					92,796	229,728	0.4
		20,628					
		63,951			115,765		
		34,980					
		59,998					
		3,300					
			182,859	0.3	47,010		
			667,793	1.2	6,315	169,091	0.3
		289,205				899,028	1.5
		97,489	386,695	0.7	181,041		
			281,098	0.5	357,272	538,313	0.9
						360,714	0.6

		(18 19 31)		(19 20 31)	
		()	()	()	()
		24,704,001	73.1	26,124,000	74.0
		3,859,714	11.4	3,783,057	10.7
		2,057,598		2,133,555	
		1,008,502		1,070,105	
		2,165,838		2,196,845	
		5,231,938	15.5	5,400,506	15.3
		33,795,654	100.0	35,307,564	100.0
		1,261,653		1,251,671	
		1,251,671		1,374,127	
		33,805,636		35,185,108	

()

(18 19 31)

18	31	()	3,246,125	2,511,731	475,921	9,072,000	590,000	434,375	534,154	11,106,451	30,545	16,833,763
						100,000		10,933	162,882	162,882	5,567	162,882
									20,000	20,000		20,000
									100,000			
									10,933	10,933		281,098
									281,098	281,098		5,567
										98,215	5,567	92,648
19	31	()	3,246,125	2,511,731	475,921	9,172,000	590,000	423,441	543,304	11,204,667	36,112	16,926,412

18	31	()	2,892,264				2,892,264		19,726,027
									162,882
									20,000
									281,098
									5,567
			688,564				688,564		688,564
			688,564				688,564		595,915
19	31	()	2,203,700				2,203,700		19,130,112

()

(19 20 31)

19	31	()	3,246,125	2,511,731	475,921	9,172,000	590,000	423,441	543,304	11,204,667	36,112	16,926,412	
									162,784	162,784			
									20,476	20,476			
									360,714	360,714			
									17	17	4,606	4,606	
											802	784	
									20,476	218,389	197,912	3,804	194,108
20	31	()	3,246,125	2,511,731	475,921	9,172,000	590,000	402,965	761,693	11,402,580	39,917	17,120,520	

19	31	()	2,203,700			19,130,112
						162,784
						360,714
						4,606
						784
			1,718,481			1,718,481
			1,718,481			1,524,373
20	31	()	485,218			17,605,738

()

(18 19 31)	(19 20 31)
<p style="text-align: right;">(</p> <p style="text-align: right;">)</p> <p>.....</p> <p>.....</p> <p>.....</p> <p>.....</p> <p>.....</p> <p>.....</p> <p>(</p> <p>) 10</p> <p>.....</p> <p>.....</p>	<p>.....</p> <p>.....</p> <p>.....</p> <p>.....</p> <p>.....</p> <p>(</p> <p>)</p> <p>19</p> <p>40,335</p> <p>(</p> <p>)</p> <p>19 31</p> <p>83,553</p> <p>.....</p> <p>.....</p>

(18 19 31)	(19 20 31)
.....
.....
.....
()	
()	
.....

(18 19 31)	(19 20 31)
(1)	(1)
(2)	(2)
()	
(3)	(3)
(4)	(4)

(18 19 31)	(19 20 31)
<p>(17 11 29)</p> <p>20,000</p> <p>(17 12)</p> <p>(17 12)</p> <p>19,130,112</p>	

(18 19 31)	(19 20 31)
	<p>100 10</p> <p>365</p>

()

(19 31)		(20 31)	
()	()	()	()
6,969,852	2,373,800	6,680,046	1,208,400
2,668,245	941,200	2,919,293	1,165,400
2,209,448		1,886,815	
229,133		302,524	
1,863,025		1,571,412	
	526,000		540,000
3,198,840	268,400	1,865,690	266,000
	12,149		544,827
	500,632		297,480
	355,755		202,820
32	10		
	119,700		9,267
	225,255		185,248
	17,874		5,958
	29,309		5,444
	<u>392,139</u>		<u>205,919</u>
	885,909		
	622,910		
	10,573		

()

(18 19 31)		(19 20 31)	
471,585		564,093	
20,894		34,431	
1,032		703	
2,276		<u>92,092</u>	
<u>61,675</u>		92,796	
63,951		115,765	
1,304,424		1,229,887	
()			11,983
()			5,142
()			3,501
()			
(20,628)			

()

(18 19 31

(106,633	16,728		123,361

16,728

(19 20 31

(123,361	15,697	2,729	136,329

15,697

2,729

()

(18 19 31)			(19 20 31)		
()	()	()	()	()	()
456,961	36,230	493,192	330,736	212,655	543,392
239,966	25,859	265,826	174,187	88,735	262,922
216,994	10,371	227,366	156,548	123,920	280,469
		80,553			93,665
		146,812			186,803
		227,366			280,469
		92,924			101,399
		92,924			101,399

()
 (18 19 31)

(19 20 31)

()

	(19 31)		(20 31)
()	297,417	()	138,297
	212,091		211,849
	13,253		9,104
	1,398,029		1,265,176
	118,258		126,902
	47,603		50,172
	257,418		239,322
	56,821		71,145
	<u>2,400,893</u>		<u>2,111,971</u>
	30,134		105,356
	<u>2,370,759</u>		<u>2,006,614</u>
()	283,329	()	276,456
	1,511,862		332,886
	<u>1,795,191</u>		<u>609,343</u>
	<u>575,568</u>		<u>1,397,270</u>
	40.69	()	40.69
()	17.98	()	13.02
	3.18		2.62
	4.51		8.37
	4.55		3.33
	6.35		2.94
	0.29		0.03
	<u>57.91</u>		<u>59.88</u>

()

()

705.02	649.15
10.36	13.30

()

()	281,098	360,714
()		
()	281,098	360,714
()	27,142	27,127

()

	20
	21 18

	()	()
()		
	5,290,374	1,423,110
	2,198,294	637,505
	713,355	470,814
	1,052	384,290
	303,912	267,442
	36,750	135,240
UFJ	154,452	132,828
	300,000	128,100
	370,000	127,650
	640,000	126,080
	400,000	124,000
	156,078	94,115
	80,000	92,640
	542	90,062
	166,000	71,214
	200,000	58,000
	40,000	56,000
	47,400	50,200
	50	50,000
	148,300	49,977
	170,000	48,790
	3,000	43,731
	64	42,508
(51)	893,433	356,550
	12,313,059	5,060,851

	()	()	()	()	()	()	()
	10,857,825	282,678	1,368,595	9,771,907	5,596,118	321,450	4,175,789
	1,260,008	134,196	36,832	1,357,371	994,322	59,612	363,049
	16,359,433	1,088,278	680,466	16,767,245	13,058,162	1,005,399	3,709,082
	125,425	3,880	2,949	126,356	115,747	4,506	10,608
	1,934,898	38,490	129,548	1,843,840	1,665,642	91,098	178,198
	3,053,050	5,414	380,318	2,678,147			2,678,147
	111,000	362,407	383,106	90,301			90,301
	33,701,642	1,915,345	2,981,815	32,635,171	21,429,993	1,482,066	11,205,178
	2,790			2,790			2,790
	68,239	28,928	32,000	65,167	16,992	24,469	48,174
	71,030	28,928	32,000	67,958	16,992	24,469	50,965
	4,568		1,387	3,181	1,407	449	1,773

()

130,683
391,844
476,376

856,065
236,171
138,731

	()	()	(())	(())	()
	946, 519	25, 669	404, 819		567, 369
	521, 238	520, 642	521, 238		520, 642
	290, 633	25, 274	4, 030		311, 877

(2)

(1)

	()
	26, 862
	534, 070
	100, 000
	660, 932
	660, 932

(2)

	()
	458, 150
	421, 885
	134, 401
	132, 352
	126, 377
	7, 041, 245
	8, 314, 413

	()
20	2, 353, 626
	2, 084, 778
	1, 797, 010
	1, 340, 434
	749, 874
	8, 314, 413

(3)

	()
USA	1,608,659
	414,918
	404,815
	393,786
	293,140
	8,679,896
	11,795,214

() ()	() ()	() ()	() ()	() $\frac{()}{() ()} \times 100$	() $\frac{()}{()}$ $\frac{()}{366}$
12,811,416	62,251,364	63,267,566	11,795,214	84.3	72

()

(4)

	()
()	1,248,546
()	346,899
	1,595,446

()

PS

	()
	845,184
	1,824,806
	2,669,991

	()
	430, 501
	878, 854
	1, 309, 356

	()
	324, 621
	1, 049, 506
	1, 374, 127

(1)

	()
	290,389
	198,555
	138,946
	122,479
	121,772
	1,492,654
	2,364,797

	()
20	717,854
	627,655
	528,433
	490,853
	2,364,797

(2)

	()
	1,537,652
	659,246
	461,013
	459,556
MKV	416,509
	8,671,424
	12,205,400

(3)

	()
	1,300,000
UFJ	1,000,000
	650,000
	450,000
	450,000
UFJ	300,000
	4,150,000

(4)

	()
	478,800
	450,600
UFJ	251,400
	127,200
	113,600
	86,200
()	63,200
	50,800
	47,400
	22,000
UFJ	20,000
()	6,400
	1,717,600

(5)

	()
	67,410
	43,505
	14,595
	12,915
	57,711
	196,136

	()
20	38,966
	84,836
	22,603
	49,730
	196,136

(6)

	()				
	671,000	22	28	25	28
	622,000	22	31	25	29
UFJ	306,000	22	31	25	29
	249,400	22	31	25	29
	230,000	22	31	25	29
	199,000	22	31	25	29
()	130,000	22	31	25	29
	98,000	22	31	25	29
	90,000	23	28	25	28
UFJ	80,000	25	29		
	42,000	22	31	25	29
	2,717,400				

(3)

	31
	31
	10 100 500 1,000 10,000 1,000
	30 31
	1,000
	33 33
	33 33

() 18 29

()

189
166

- (1) (135) 18 19 29
19 31
- (2) ((1)) 19
21
- (3) (136) 19 19 12 14
19 30
- (4) ((1)) 19 12
27
- (5) ((3)) 19 12 27

19 28

Ⓢ

Ⓢ

193

18

19

31

19

31

20 27

Ⓢ

Ⓢ

193

19

20

31

20

31

19 28

Ⓢ

Ⓢ

193
18 19 31 135

19 31

20 27

Ⓢ

Ⓢ

193

19

20

31

136

20

31
